CHURCH NEWS

Appomattox Methodist Circuit
Aaron D. Smith, Pastor
10 A. M. Hermon. "Our New Name."
11:15 A. M. Mt. Comfort.
Revival services at Hermon begin Sunday evening at 7:30, and continue through Friday, Sept. 6th. Rev. E. C. Smith, Albemarle Methodist Charge, Charlottesville, Va., will be the Evangelist. The public is invited to these services.

Seventh-day Adventist Church
W. P. Lawrence, Pastor
Phone 4454 Appomattox, Va.
Services Every Saturday
Sabbath School, 9:30 A. M.
Worship Service, 11:00 A. M.
Subject: "The God of Ekron."
M. V. (Youth) Meeting Friday, 8:00 P. M.
All welcome.

Red Oak Baptist Church
Rev. J. E. Greene, Pastor
Sunday School, 9:45 A. M.
Training Union, 6:45 P. M.
Evening Worship, 8:00 P. M.
Prayer Service, Thursday, 8 P. M.

St. Ann's Episcopal Church
11th Sunday After Trinity
Church open for Prayer and Meditation.

Bible Baptist Church
Rev. Randolph Hite, Pastor
Sunday School, 10:00 A. M.
Morning Worship, 11:00 A. M.
Evening Evangelistic Service, 7:45 P. M.
Mid-week Prayer and Bible Study Service, Wed, 7:45 P. M.
Dr. Bob Jones, Sr.'s film sermon, Calvary, with stories from human lives dramatically and beautifully portrayed will be shown Friday night, August 30, at the Bible Baptist Church, at 7:45. This film by the founder of Bob Jones University, stresses the purpose and significance of the death of Jesus Chrust and His atoning blood. The public is not only cordially invited but urged to see this film. Admission free.

Liberty Chapel Baptist Church
Rev. S. A. Dean, Pastor
Sunday School, 10:00 A. M.
Preaching: 1st and 3rd nights, at 7:30.
2nd and 4th mornings, at 11:00. (tf)

Red Oak Baptist Church
Rev. J. E. Greene, Pastor
Sunday School, 9:45 A. M.
Morning Worship, 11:00 A. M.
Training Union, 7:00 P. M.
Prayer Service, Thursday, 8:00 P. M.

Memorial Methodist Church
Rev. Richard A. Bergdoll, Pastor
Sunday School, 9:45 A. M.
Morning Worship, 11:00 A. M.
Rev. H. Eugene Minnick, Ministerial Student at Lynchburg College, will be the guest speaker. Sermon subject: "A God of Action."
Evening Worship, 8:00 P. M.
A Playlet will be presented by the Methodist Youth Fellowship.

New Hope Baptist Church
Charles R. Addington, Pastor
10:00 A. M. Sunday School.
11:00 A. M. Morning Worship. (tf)

Liberty Baptist Church
Dr. Carl A. Collins, Jr., Pastor
Sunday School, 9:45 A. M.
Morning Worship, 11 A. M.
B. T. U., 6:30 P. M.
Evening Service, 7:30 P. M.
Prayer Meeting, Wednesday at 8:00 P. M. Evening Worship 7:30 P. M.
Nursery open for infants through three years of age.

insure them now!
--for so little

Your boy . . . your girl . . . just as important as things they need *today*, are your plans for their *tomorrow*. Assure that tomorrow with Nationwide. Endowment or term life policies cost so little, offer protection and security. Provide *today* for your children's tomorrow.
JAMES R. REDDING
Office over Bank of Appomattox
Dial 2664 Appomattox, Virginia
IN SERVICE WITH PEOPLE
NATIONWIDE
LIFE INSURANCE COMPANY
HOME OFFICE • COLUMBUS, OHIO
Formerly, FARM BUREAU INSURANCE

Your suits get a "like new" look here
You'll appreciate the difference when you send your suits to us for expert cleaning service. They'll come back every time, "handbox" clean and fresh. You'll like our modest prices.
HERNCALL'S
LAUNDRY & DRY CLEANING
Phone 2711 Appomattox, Va.

BOYS AND GIRLS
EARN BIG MONEY
IN SOUTHERN STATES CONTEST
"Nickels for Farm Youth"
Up to $65,000 Given Away!
Get complete details from us today.
COLEMAN'S
FEED & SEED STORE
Appomattox, Virginia
SOUTHERN STATES
YOUR SOUTHERN STATES COOPERATIVE SERVICE AGENCY

Colored Dots

Carver-Price High School will offer for the first time this year courses in Industrial Arts, Brick Masonry, and Carpentry.

Students enrolled in Industrial Arts will devote one class period a day to exploring the various trade courses. All high school students above the 8th grade are eligible to enroll in this course.

Students enrolled in Brick Masonry or Carpentry will devote one-half of the school day to practical work on a useful productive basis, with additional time given to instruction in the necessary technical and other related subjects. Students of the 11th grade classification over 14 years of age are eligible to enroll.

The instructor for these new courses will be Mr. George Evans, a native of Halifax County. Mr. Evans is a 1953 graduate of St. Paul's College at Lawrenceville, Va. He has worked with a contractor in New York City from 1953 to date.

All students who are interested in these vocations are urged to take advantage of this wonderful opportunity.

Other new teachers employed this year are Mrs. Marrian Evans, first grade, Mrs. Juanita West, sixth grade, and Mr. Joseph Lewis, Biology, Science, Health and P. E.

A large crowd of relatives and friends attended the wedding of Miss Gladys Hancock and Mr. Rudolph Robinson, of Forest, Va., at the home of the bride's parents, Mr. and Mrs. Bert Hancock Saturday evening at 8 o'clock, at Appomattox, Va. The bride was given in marriage by her father. The groom's best man was his brother, Rev. R. Q. Lawing, pastor of the bride, officiated, in the double ring ceremony. A reception followed immediately after the wedding.

An overflow crowd attended the annual home coming and revival at the Promise Land Baptist Church last Sunday. All present enjoyed the day. A total of $226.50 was reported during the day. The local church choir rendered special music in the morning and the Mount Airy Gospel Singers rendered music in the afternoon.

A large crowd attended the regular preaching services at the First Baptist Church last Sunday morning. The pastor, Rev. N. R. Jordan, delivered the message. The revival began at 8 P. M. The Rev. Louis Jones, of West Virginia, was the guest speaker.

Miss Janette Scott and Mr. Willie Jones were married in the home of Rev. and Mrs. C. A. Marshall recently.

Beckham

Beckham, Aug. 27.- Mr. and Mrs. Herman Moore, Jr., Dorothy Jane and Dianne returned to their home in Richmond on Saturday, after spending some time here visiting relatives.

Mrs. J. T. Morris is spending the week with Mr. and Mrs. Jutson Morris, of Appomattox, and attending revival services at the Hebron Baptist Church.

Mr. and Mrs. Tom Moore visited Mr. and Mrs. R. E. Mays on Sunday night.

Mrs. H. O. Martin and Bertha, Mr. and Mrs. Claude Martin and family visited Mr. and Mrs. W. C. Story, Mr. and Mrs. Charlie Steppe, Mr. Virgil Grow, Mr. and Mrs. Eural Martin and Don, of Lynchburg on Sunday.

Mrs. T. M. Martin, Miss Eunice Martin and Mr. and Mrs. Hal Moore and family were present for a picnic dinner given in honor of Mrs. O. W. Martin at her home in Oakville on Sunday.

Mr. and Mrs. Fred Clarke and daughter, Jody, left for their home in Cleveland, Ohio on Monday afternoon, after a visit in the home of Mr. and Mrs. S. G. Martin, and Mr. and Mrs. Robert Morris and family.

Mrs. Fannie Robinson, of New York and her grandson are spending their vacation here as the guest of her sister and family, Mrs. Lucy Stephens.

Rev. C. A. Marshall was the guest speaker for the afternoon service of second Liberty Baptist Church in Buckingham County last Sunday. At the close of his sermon sixteen additions were made to the church.

A successful revival was reported at the Mount Zion Baptist Church in Stonewall. The Rev. R. Q. Lawing was guest minister. Four additions were added to the church.

Baptizing services will be held at the St. Luke Baptist Church Saturday, Sept. 1, after the church meeting at 2:00. Regular morning services will be held at 11:00 Sunday. Rev. J. A. Shelton is pastor.

Mrs. Grace Walker has returned to Broonlyn, N. Y., after spending some time with her brother-in-law and sister, Mr. and Mrs. Rufus Marshall.

Dinner guests in the home of Mr. and Mrs. Chas. H. Canada Sunday were her cousins from Philadelphia, Mr. and Mrs. Earnest Elliott and Mr. Harold P. Elliott. Mr. Rufus Marshall and Mr. C. J. Walker were visitors in the same home.

The wedding of Miss Iris C. Cox and Mr. David Jackson took place Aug. 18 at 3:30 in Denmar, West Va., at the home of Dr. and Mrs. H. T. Elliott, the bride's uncle. The double ring ceremony was performed by the Rev. Miller, from Oxford. Mrs. Ittrus Elliott was matron of honor. Following the ceremony, a reception was held in the home of Dr. and Mrs. H. T. Elliott. Mrs. Jackson is supervisor of the switch board operators for Bell Telephone Co. in New York.

Mrs. Graydon Martin and two grandchildren, Mr. Robert Moore and Elaine, Mr. Rice Moore and daughter were visitors in the home of Mrs. C. A. Moore on Sunday.

Those visiting Mrs. T. H. Burge and family on Sunday were Mr. and Mrs. E. A. Moore, Mrs. Earl Jennings and Mr. and Mrs. R. E. Mays

Mr. and Mrs. Alfred Moore and Barbara Ann visited Mr. and Mrs. Claude Jennings Sunday.

Rocks

Rocks, Aug. 28.- Mr. and Mrs. L. M. Williams spent awhile with her parents, Mr. and Mrs. Robert Roach last week, enroute home to Waynesboro, Va. Mr. and Mrs. Williams and son, Steve, were returning from a week's vacation in Florida.

Mr. Dave Childress has returned from visiting his brother in West Virginia.

Mr. Tom Watson, who has been visiting his daughter in Richmond, while her husband was in the hospital, has returned to his home with his daughter here, Mrs. Walter Williams.

Mrs. Hite, Mr. Aubrey Johnson, Mrs. Helen Pierce, Mrs. Rachel Stanley, Donna, Mr. and Mrs. McIntosh, Teresa and Donna visited Mr. and Mrs. R. L. Tuesday night.

Birthday List

James Warren Martin, Sept. 1.
Janice Ransom, Sept. 1.
Dennis Abbitt, Sept. 1.
Winston Ransom, Sept. 1.
Mrs. W. F. Ransom, Sept. 1.
Samuel Dickerson, Sept. 1.
Samuel Martin, Sept. 1.
Mrs. H. F. Martin, Sept. 1.

GOLDEN GLEANS

Necessity knows no law and conquer. -Publilius Syrus.

So spake the Friend, and necessity,
The tyrant's plea, excused his ish deeds.

Necessity will teach a man ever slow he be, to be wise. -Sidney

Hunger is the teacher of arts and the bestower of

REVIVAL EXTENDED ANOTHER WEEK
Richard B. Baber, The Young Evangelist
7:30 Each Evening, at the Old Fashioned Gospel Tent, across from the Custard Stand, Appomattox
Special Singing Program this Sunday at 2:30 P. M.
You are cordially invited

A Service That Is Distinctive But Not Expensive

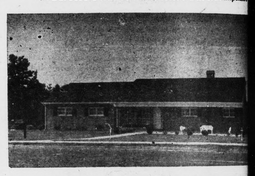

Richard D. Robinson
FUNERAL DIRECTING & EMBALMING
APPOMATTOX, VIRGINIA
"AMBULANCE SERVICE"
Day Phone Dial 3331
Nights & Sundays Dial 2231

Go Back To School
In Our Beautiful
Ban Lon Sweaters

CARDIGANS — MANY COLORS $7.98
SHORT SLEEVE PULLOVERS $5.98
OTHER SWEATERS ..... $3.98 TO $5.98

Skirts
IN MANY STYLES AND COLORS BY JEAN CASTLE ..... $8.98 TO $14.98

Shoes
MANY STYLES IVY LEAGUE SADDLES — — —
LOAFERS — FLATS IN SUEDES AND LEATHER
$1.98 TO $6.49
DRESS SHOES WITH TAPERED TOES AND SLENDER HEELS — - $4.98 TO $7.98

We will be closed Monday for Labor Day

Averett's Dept. Store
Appomattox, Virginia

PERSONALS

...ll and T. H. Mason ...n Florida this week. ... Carlton, of Durham, ...g Mrs. J. F. Harvey ...ent. Green P. Beasley ...ation this week at ...and Jamestown. ...ns. Granville P. Morris ...ends in Alexandria ...

...Mrs. Joel W. Flood ...spent Monday at ...and Jamestown. ...s. W. Carter Woodson ...in this week in Rich-

...spent the past week ...gusta, Mr. and Mrs. ...of Oakville. ...Percy Braxandoll, ...were recent visitors ...of Mrs. Ruth Jennings. ...Jennings is spending ...with her grandmother, ...ings, of Route 1. ...Kermit Woodson, of ...dinner guests Sunday ...Mrs. Ernest Ferguson, ...of Washington, D. C. ...eral days next week ...here. ...es, of Lynchburg, ...the week with Mr. and ...Moore, of Gladstone. ...Shirley Carson, of ...last week with Miss

...Rush left Sunday ...vacation at Nags

...Bud Tomlin and ...were Sunday ...of Mr. and Mrs. Da- ...and family.

...Meneresa, of Balti- ...the week-end with ...law and sister, Mr. ...Evans.

...Dickerson and Mrs. ...spent the week-end in ...Mr. and Mrs. R.

...Kenneth Green and ...ance, of Portsmouth, ...n. O. L. Scheffler on

...s. C. Bishop and ...rence and Josephine, ...spent Sunday with ...C W. Smith.

...Bush, of Norfolk has ...after a visit the past ...sister, Mrs Florence ...other relatives here.

...Dowdy, Sr., and ...Berger, of Farmville were guests Sunday of Mr. and Mrs. H. C. Pulliam.

Miss Madeline Carol Guill, daughter of Mr. and Mrs. J. T. Guill will enter Virginia Intermont College, Bristol, Va., on September 18.

Mrs. E. T. Guill has returned home from the Virginia Baptist Hospital where she underwent an operation last week.

Mrs. Mollie B. Garrett, is visiting her son-in-law and daughter, Mr. and Mrs. John T. Moore in Ashland.

Mrs. G. A. Runner, of Sandusky, Ohio is visiting Mrs. Rachel F. Lawson. Mrs. Russell F. Wagers, of Richmond will spend the week-end here.

Mr. and Mrs. John D. Johnston, of Spout Spring were accompanied by Mr. and Mrs. Johnston, of Lynchburg to Charlotteville Sunday.

Mrs. Richard Grady has returned to her home in Richmond, California after spending eight months here with her sister, Mrs. L. E. Giles, Sr.

Mr. and Mrs. Tommie Carson and family, of Roanoke were Saturday guests of Mr. and Mrs. David W. Smith and Mr. and Mrs. J. O. Robertson.

Mrs. Thomas Patterson and daughter are spending two weeks with her parents, Mr. and Mrs. Martin, of Spout Spring.

Mr. and Mrs. E. T. Beamer and family have moved from Dewberry Hill to Chatham, Va., where Mr. Beamer holds a position with The Transcontinental Gar Pine Line Inc.

Mrs. D. E. Caldwell returned to the home of her daughter, Mrs. W. E. Hancock Sunday from the Virginia Baptist Hospital, where she recently underwent an operation.

Mrs. J. R. Shuford, Mrs. A. H. Morris and Miss Peggy Smith will leave Saturday for a motor trip to Florida. They will visit in Sarasota and Daytona Beach.

Mrs. C. D. Thomas and daughter and Mrs. Keith Belcher and Susan Wynell, of Newport News spent Tuesday night with Mr. and Mrs. S. J. Evans.

Mr. and Mrs. J. W. Childers and Mr. and Mrs. Edgar Shelton will leave Friday for Covington, Ky. to spend Labor Day with Mr. and Mrs. Wm. J. Fichie.

Mrs. E. A. Scott, of Portsmouth and two granddaughters, Miss Margaret Scott, of Portsmouth, and Miss Ann Abbitt Musser, of Richmond spent the week-end with Mrs. Scott's sister, Mrs. J. A. Burke.

Mr. and Mrs. Robert Allen Sears and Kathy and Al, and Mrs. J. E. Sears, Miss Dot Sears and Miss Gray Holland motored to Roanoke Sunday, where they visited Mill Mountain and the Zoo.

Mr. and Mrs. Jimmy Summersgill and two daughters, Betty Grace and Alice, of Fort Arthur, Texas, arrived Tuesday to visit Mrs. Summersgill's brothers, Robert C. Hubbard and William C. Hubbard.

Mrs. Kenneth Jamerson and son, Chip have returned home after visiting her husband, who is taking training in Indiantown Gap, Penn. They also visited relatives in Washington and Waynesboro.

Mr. and Mrs. Charles M. West and children, Kitty Ann and Patricia, of Fairfax, were dinner guests Sunday of his mother and sister respectively, Mrs. H. B. West and Mrs. Crawford Davidson.

Mr. and Mrs. William S. Moses and children, Mark and Susan, of Roanoke, visited in the home of Mrs. Don Moses Sunday. Susan remained for a longer visit.

Mr. and Mrs. Howard Ferguson and sons, Mrs. Thomas Litchford, and Dorothy Carol were week-end guests of Mr. and Mrs. Willie Hill, of Kingsport, Tenn.

Mr. and Mrs. Frank Parrish and Mr. and Mrs. Virgil Carson, of Roanoke were Sunday guests of Mr. and Mrs. J. O. Robertson and Mr. and Mrs. David W. Smith and family.

Mr. and Mrs. Virgil Robertson and boys, of Norfolk, have returned home after spending their vacation with Mr. and Mrs. J. O. Robertson and Mr. and Mrs. David W. Smith and family.

Mr. and Mrs. Carl Evans and daughter, Judy, of Union, N. J., will arrive this week-end to visit in the home of his parents, Mr. and Mrs. S. J. Evans. Mr. Evans will return Monday and Mrs. Evans and Judy will remain for a longer visit.

Friends are delighted to hear that Mr. G. F. Abbitt, Sr., who underwent surgery at the Virginia Baptist Hospital recently, is greatly improved and is now convalescing at the home of his daughter, Mrs. W. E. Snead, 1020 Clay Street, Lynchburg.

Dinner guests in the home of Mr. and Mrs. Claude Jennings, of Spout Spring Sunday were Mr. and Mrs. George Perdieu and family, of Lynchburg; Mr. and Mrs. Alfred Moore and daughter, of Concord; Mr. and Mrs. Watts Moore, of Gladstone, and Mr. and Mrs. Clarence Franklin and sons, of Appomattox.

Mr. and Mrs. Richard L. Wingfield and son, Rickey, visited Mrs. Wingfield's parents, Major and Mrs. Chess McGehee in Lynchburg Sunday. Major McGehee continues a patient in the Virginia Baptist Hospital where he is recovering from injuries sustained when he fell several weeks ago.

The Rev. and Mrs. R. A. Bergdoll and sons, James and George, are spending a vacation at Massanetta Springs Bible Conference, Harrisonburg, Va. They plan to return to the Methodist Parsonage here on Monday, Sept. 2. James will return to his position as director of news at Randolph-Macon College, Ashland, Va.

Miss Roselin Millehan, of Roanoke spent last week with Mr. and Mrs. Charles Seay and son, Mike.

Mr. and Mrs. Murrell Ferguson and Mrs. J. R. Shuford returned recently from a week's vacation trip through the New England States and to Niagara Falls.

Mrs. C. A. Hancock and son, Braxton L. Hancock, and Mrs. Deaner, who have been visiting Mr. and Mrs. Russell Gimbert, at Virginia Beach, returned this week-end to the home of Mrs. Bessie Ferguson, where they have been spending the summer months. Mrs. Gimbert accompanied them for the week-end.

We regret to report that Mrs. A. W. Carr, of Nathalie, Va., mother of Mr. F. F. Carr, of Appomattox, is in Lynchburg General Hospital. While visiting her son here, Mrs. Carr fell and sustained a broken hip. She is reported to be recovering satisfactorily.

Miss Judy Holderman, daughter of Mr. and Mrs. W. C. Holderman, of "Walnut Hill," Appomattox County, has returned from Camp Cowasatt, No. Falmouth, Mass., where she served as Counsellor and tennis instructor. Jacqueline will return soon from her summer job at Dennisport, on Cape Cod.

Mr. and Mrs. Hunter Jamerson entertained Sunday at a picnic, the occasion being the the birthdays of Mrs. Jessie Reynolds and Mrs. Lonnie Reynolds. Guests included: Mr. and Mrs. Jessie Reynolds, Mr. and Mrs. Lonnie Reynolds and children, L. C., Delores and Debra; Mr. and Mrs. Martin Coleman and children, Mr. and Mrs. Carl Martin and daughter, Gaynelle; Mr. and Mrs. Russell Martin and children, Merlyn Kay and Penny Sue; Mrs. Bessie Cobbs and daughter, Jacqueline, and Mrs. Lillie Dunnaway. Callers in the afternoon were Mr. and Mrs. J. G. Goff, of Lynchburg.

That Which----

Alarm Clock: That which scares the daylight into you. -The Jax Air News, Jacksonville, Florida.

Pamplin

Pamplin, Aug. 27.- Recent visitors in the home of Mr. and Mrs. T. C. Ligon were Mrs. Annie H. Cunningham, of Washington, D. C., and Mrs. Mattie Lee Walker, of Statesville, N. C.

Mrs. B. A. Chandler and children, of Portsmouth spent several days last week with her mother, Mrs. H. T. Terry.

Mrs. C. W. Slayton and C. W. Jr, visited her son-in-law and daughter, Mr. and Mrs. George Dalton, of Arlington last week-end.

Recent visitors in the home of Dr. and Mrs. C. H. McCall were Mr. and Mrs. Lee Bower and sons, of Warwick.

Mrs. J. D. McDearmon and Mrs. H. Y. Spencer, of Appomattox visited relatives here Saturday.

Mrs. Ruth Eaton visited her sister, Mrs. Waverly Franklin, of Lynchburg last Monday.

Visitors in the home of Mr. and Mrs. J. W. D. Canada this week are Mrs. Mildred Calhoun, of Potsdam, N. Y., and Ricky Buscemi, of Richmond.

Sunday visitors in the home of Mrs. Bessie Wilkerson were Mrs. Eunice Baldwin and son, Kenneth, Mr. and Mrs. Lacy Wilkerson, of Lexington, and their nephew, Billy Perry, of California.

Mrs. S. W. Brockwell, of Warwick spent a few days with relatives here.

Mrs. H. M. Marshall, Mrs. E. N. Harvey and Miss Mary Rives Black spent Monday in Lynchburg.

Mrs. N. E. Farrar visited relatives at Appomattox last week.

Miss Janice Ruth McClenny returned Monday from a week's visit with her aunt, Mrs. S. W. Brockwell of Warwick.

Mr. and Mrs. Kenneth Farrar, of Pearisburg were week-end guests in the home of his parents, Mr. and Mrs. N. E. Farrar.

Mrs. Edward Wilson, of Richmond was a week-end visitor in the home of Mr. and Mrs. E. N. Cunningham.

Mrs. W. B. Ford visited relatives at Appomattox this week.

Thelma June Wood, of Warwick was a week-end visitor in the home of Mr. and Mrs. E. F. Davis.

Visiting Mrs. Sterling C. Stratton

Mr. and Mrs. Charles W. Lyons and children, Sally, 12; Charles, 11, and Ann, 8, have been residing in London, England, where Mr. Lyons was assigned to the American Embassy. They have been visiting with Mrs. Lyons' mother, Mrs. John D. Taylor, of Richmond, sister of Mrs. Sterling C. Stratton, while on leave in the U. S. The Lyons will return abroad Sept. 16, to Athens, Greece, where he will be attached to the American Embassy.

AT MYRTLE BEACH

Mr. and Mrs. Fred Godsey and Ed Giles spent the week-end at Myrtle Beach, S. C.

Subscription rate: $2.00 a year; payable in advance.

Many happy returns TO SCHOOL

...COATS ... 7—16 ... $6.95 — $9.95
(Asst. Colors)
...WEATHER COATS 7 — 16 $9.95 — $15.95
...RTS ... 22 — 30 ... $3.95 — $9.95
(Asst. Styles and Colors)
...OUSES ... 32 — 40 .. $2.98 — $6.95
(Cotton and Jersey)
...EATERS ... 36 — 42 .. $4.49 — $6.95
(Cardigan Type)
...NDBREAKERS .. 6 —16 .. $2.98 — $3.49
...NGAREE'S .. 6 — 16 .. $1.69 — $2.49
...'S KHAKI PANTS 8 — 16 .... $2.98
...AD SHIRTS .. 6 — 16 .. $ .89 — $1.98
...'S SPORT SHIRTS - 6 - 16 $1.59 — $2.79
(Long Sleeve)

SPECIAL
...al Sale on Ballet Hose — Reg. $1.35 now $1.19
...ssless - (Fall Shades)
...ALLET Hose with Seam — Reg. $1.15 NOW 99¢
...BOBBY SOCKS NOW 59¢ pr. or 2 prs. —$1.00
(Triple Top)
...BOYS and GIRLS SOCKS — 4 prs. — $1.00

INGE'S
Department Store
Appomattox, Virginia

274 HEAD ANGUS CATTLE
CERTIFIED COMMERCIAL HEARD
TB AND BANG TESTED WITHIN LAST 30 DAYS
COMPLETE DISPERSAL SALE
LOCATED AT EVERGREEN FARM, LINK ROAD, LYNCHBURG, VIRGINIA.
(Link Road Connects U. S. Highway no. 501, Boonsboro Road and U. S. Highway No. 460.)
AT
AUCTION
THURSDAY SEPTEMBER 12th. 1:00 P. M.
95 Cows - 40 with calf by side (Calves have been blacklegged and Castrated)
Cows have been field bred.
50 Feeder calves 400 to 450 lbs.
3 Registered Bulls
46 Yearling Heifers - Vaccinated
43 Yearling Steers - Average weight about 700 lbs.
CATTLE OWNED BY JOHN C. CATHERWOOD AND MUST BE SOLD SINCE FARM IS BEING SUBDIVIDED.
FOR INFORMATION CALL
HOPKINS BROS - Auctioneers
840 Church Street
LYNCHBURG, VIRGINIA
DIAL 8-2838

60 Head of Hereford Cattle
SALE TO BE HELD AT N. M. MERRYMAN FARM ON U. S. HIGHWAY NO. 501 ABOUT ONE MILE NORTH OF RUSTBURG, CAMPBELL COUNTY, VIRGINIA.
This herd now owned by N. M. Merryman and B. F. Tweedy.
At
AUCTION
THURSDAY SEPTEMBER 5TH. 11:00A. M.
30 Hereford Cows
4 Hereford Yearling Heifers
25 Hereford Calves
1 Registered Hereford Bull
This in an excellent herd of Hereford Cattle and should appel to anyone interested in breeding stock.
FOR INFORMATION CALL
HOPKINS BROS - Auctioneers
LYNCHBURG, VIRGINIA
DIAL 8-2838

SPENCER Rexall DRUGS
GOOD HEALTH TO ALL FROM REXALL
We recommend THE REXALL BRAND for RELIABILITY Guaranteed or Your Money Back!
AT OUR Rexall DRUG STORE
As advertised in • LIFE • LOOK • POST • FARM JOURNAL • PROGRESSIVE FARMER
Rexall SUPER PLENAMINS
America's largest selling vitamin-mineral product. Each tablet contains 11 vitamins plus 12 minerals. 36's 2.59
REXALL SUPER PLENAMINS JUNIOR For growing children 6 thru 11 ..... 36's 1.79
NEW! Liquid Penetrating Analgesic
Rexall -THRU-
ACTUALLY GOES THRU THE SKIN TO KILL PAIN WHERE IT HURTS! 1.49
CALL ON US FOR ACCURATE, PROMPT PRESCRIPTION SERVICE
TAMPAX • JUNIOR • REGULAR • SUPER 10's 43¢
BAN LOTION DEODORANT 1 ounce 98¢
LAST CHANCE TO GET . . .
TUSSY
CREAM DEODERANT AT
1/2 Price